

# CONNECT

## PROVIDER PORTAL

Get Reports | View images | Download Images | Order Exams | Make Appointments

**Quickly see completed exams and pending orders from the previous 90 days.**

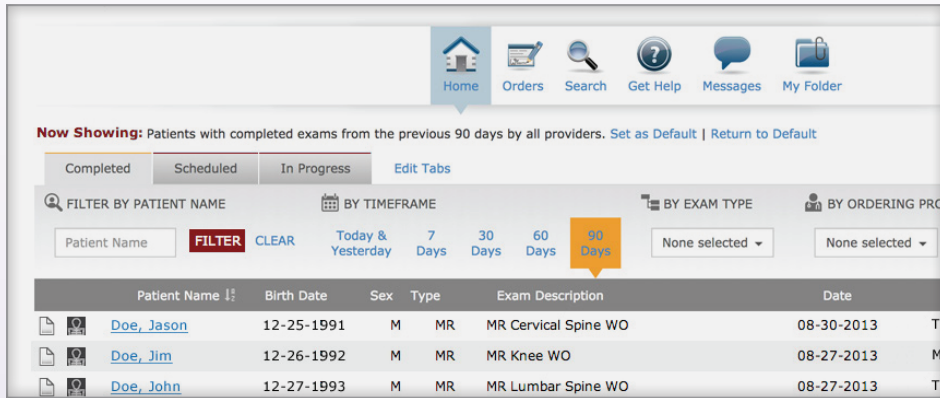

### Filter worklists in ways that make sense to you.

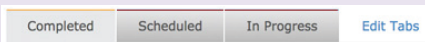

#### Exam Status

See exams by status—completed, scheduled, or in progress.

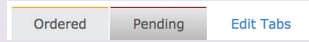

#### Order Status

See orders by status—ordered or pending.

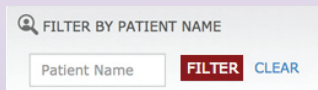

#### Filter by Patient Name

Enter the first or last name to receive a quick-pick list of matching results.

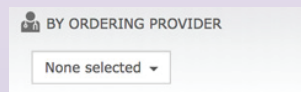

#### Filter by Ordering Provider

Filter ordering providers from the display by checking or unchecking them in the drop-down menu.

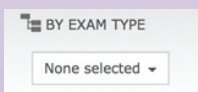

#### Filter by Exam Type

Click to filter exams by modality type.



#### Filter by Timeframe

Click to filter by date timeframes.



#### Order and Schedule

Order and schedule for most types of exams. Track orders by status. Access our appointment book and select available time-slots—in real time—including weekend and evening appointments.



#### Search

Search for your patients, or patients belonging to other providers in your practice, using common attributes. You can also search for patients outside your practice.



#### Get Help

If you need help getting started, solving technical issues, or learning how to use the portal, contact the portal's Web Team.



#### My Folder

Add exams to custom folders for convenient access in the future. Name your folders in ways that make sense to you to help you organize an exam archive.

# View patient's exam history—providing access to reports and images.

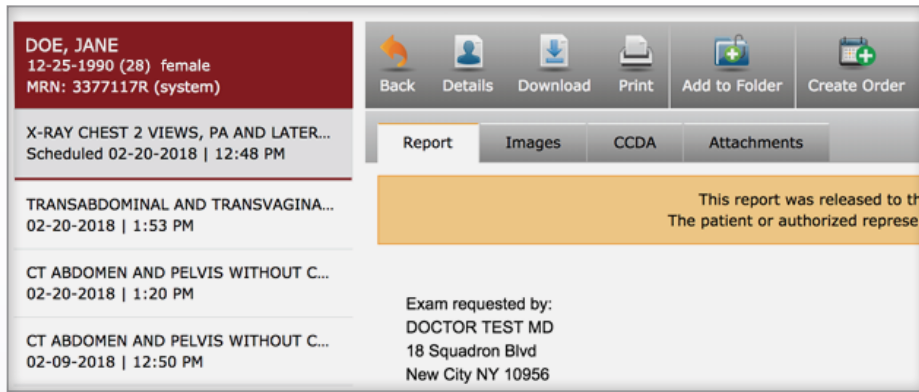

## Account

The Account Page allows you to define settings that are specific to your portal account:

### My Profile

- Update your personal information, including email and phone numbers.

### Settings

- Refine your view preferences for how patients are displayed on the Home Page and Orders Page.

### Security

- Change your password.
- Change your security answers. These are helpful to retrieve your user ID or password, if you forget in the future.

### Orders

- Change the default settings.
- Authorized others to order and schedule on your behalf (ordering providers only). See which providers you can order and schedule for.

### Image Viewer

- Set your preferred viewer as the default for quick and easy access.



### Download Report

Download a PDF copy of the final report.



### Print Report

Print the report using the browser's print function.



### Add to Folder

Add exams to custom folders for convenient access in the future.



### Create Order

Create a new order for the selected patient.

The Images tab shows all images acquired during the patient's exam, organized in series.

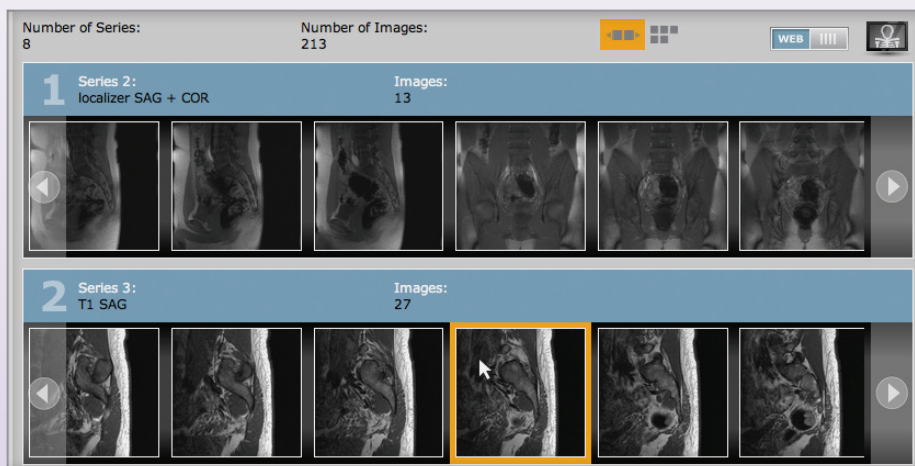

## Image Viewer Options

### WEB Viewer

IVIS, a robust web viewer with a full suite of tools for all of your needs. You can access study details, reports, view and manipulate images easily right from your web browser. IVIS also allows seamless **DICOM downloading** and sharing of images.

### Quick Viewer

Click in the lower-right corner of the thumbnail, indicated by a green highlight, to view a large static display of the selected image.

### Full Viewer

A full-featured DICOM viewer that displays diagnostic-quality images. The full viewer must be downloaded and installed on your computer.